MAC MUSÉE D'ART CONTEMPORAIN DE MONTRÉAL Québec

Organigramme

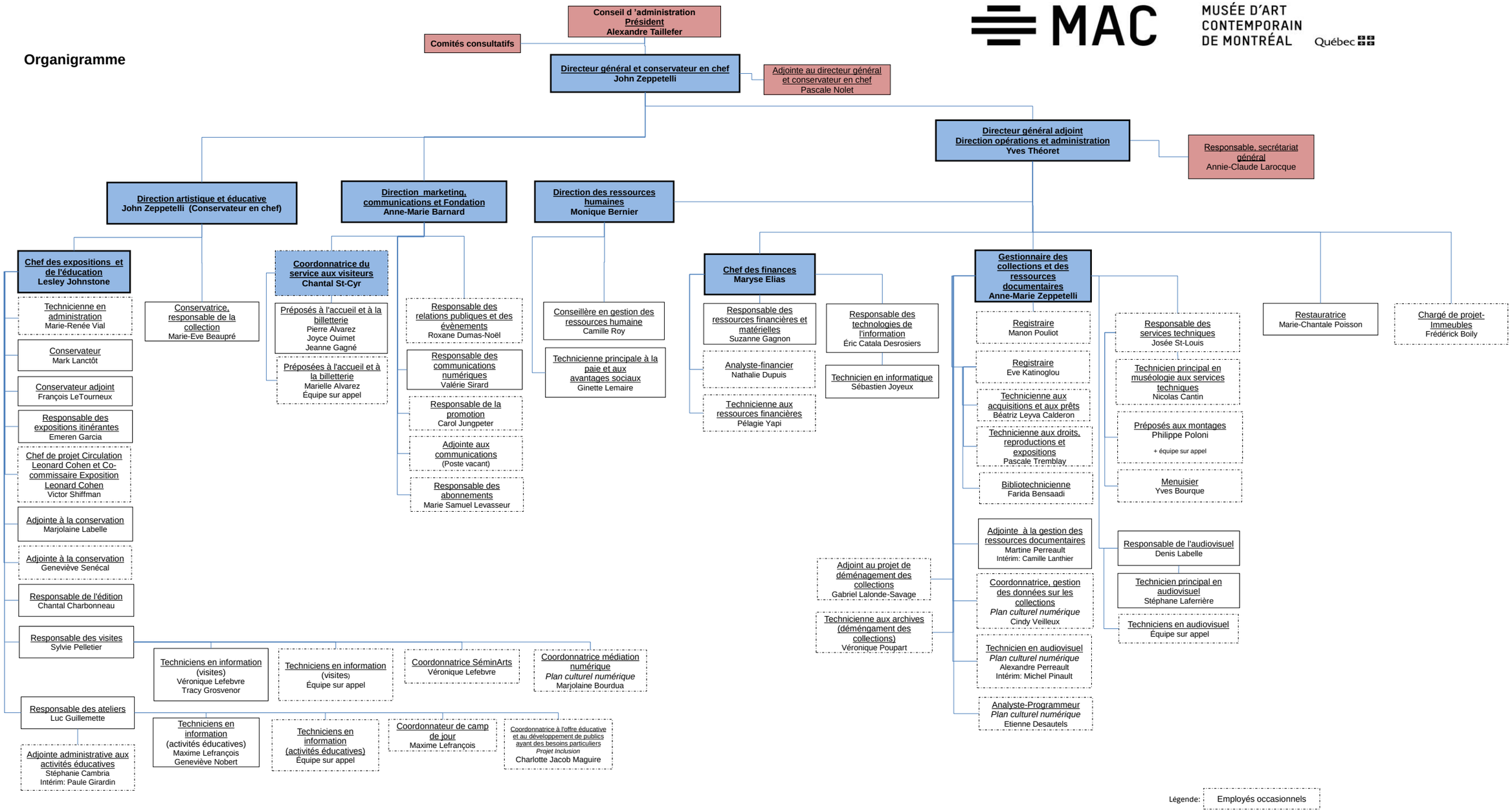

RH- 27 septembre 2019